

PLAT OF SURVEY

OF

LOT 8 IN BLOCK 4 IN GREEN HILLS SUBDIVISION UNIT NO. 3, A PART OF FOX VALLEY VILLAGES, BEING A SUBDIVISION OF PART OF THE SOUTHWEST FRACTIONAL QUARTER OF SECTION 31, TOWNSHIP 38 NORTH, RANGE 9 EAST OF THE THIRD PRINCIPAL MERIDIAN, ACCORDING TO THE PLAT THEREOF RECORDED MARCH 21, 1977, AS DOCUMENT R77-19066, IN DUPAGE COUNTY, ILLINOIS.

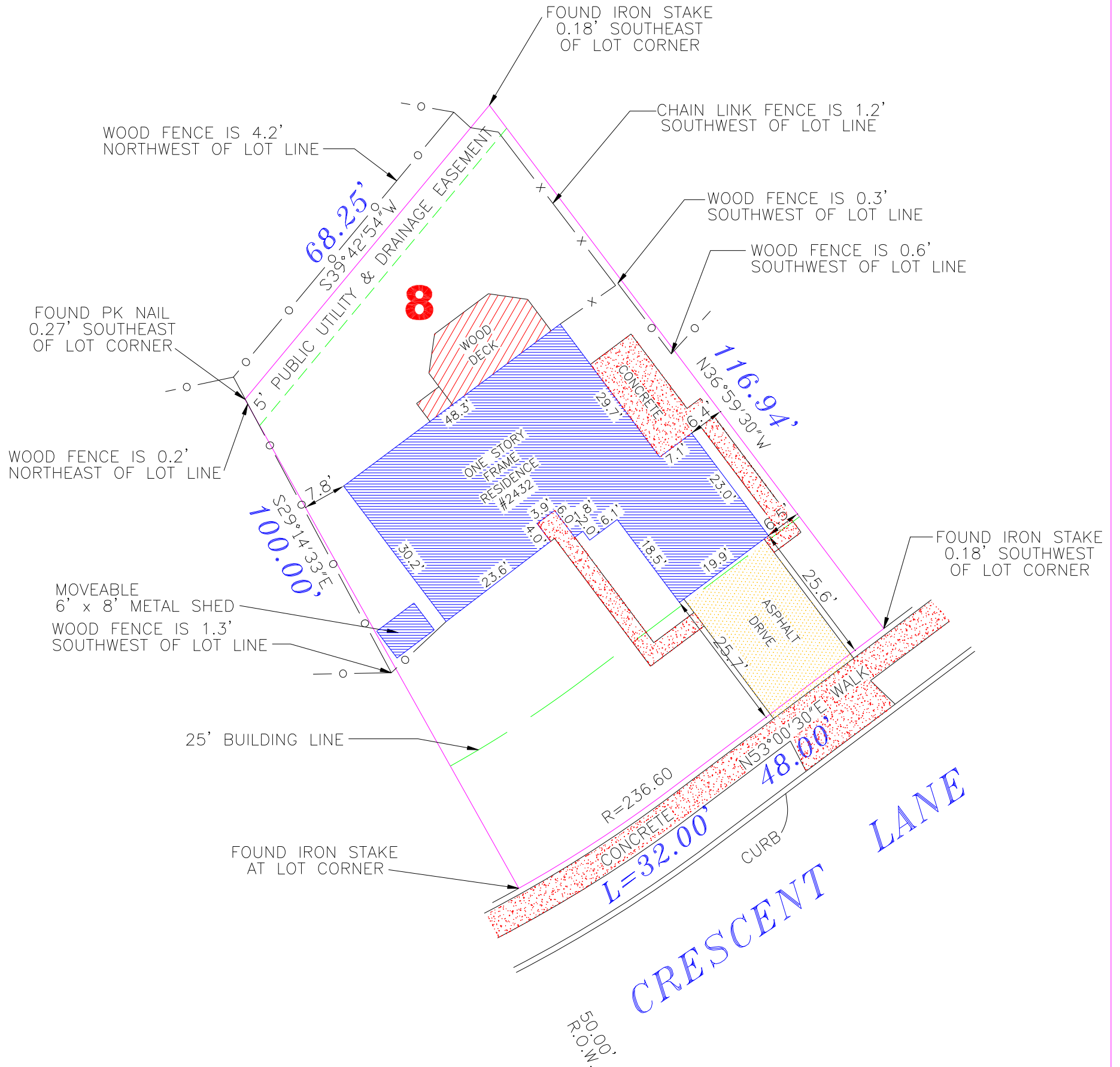

AREA OF SURVEY = 7920 SQ.FT.

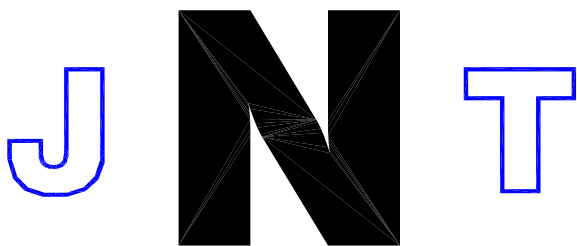

LAND SURVEYING SERVICES INC.

15935 S. BELL ROAD (708) 645-1136
 HOMER GLEN, IL. 60491 Fax (708) 645-1138
 WWW.JNTLANDSURVEY.COM

No Improvements should be made on the basis of this plat alone. Field monumentation of critical points should be established prior to commencement of any and all construction. For building line and other restrictions not shown hereon refer to your deed, abstract, title policy contracts and local building and zoning ordinance.



THIS PROFESSIONAL SERVICE CONFORMS TO THE CURRENT ILLINOIS MINIMUM STANDARDS FOR A BOUNDARY SURVEY. LICENSE EXPIRES 11/30/10

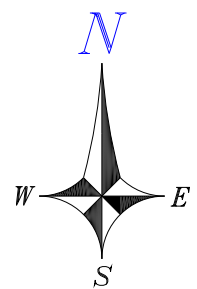

1" = 20'
SCALE

STATE OF ILLINOIS } S. S.
 COUNTY OF WILL }

JNT LAND SURVEYING SERVICES INCORPORATED HEREBY CERTIFIES THAT IT HAS SURVEYED THE TRACT OF LAND ABOVE DESCRIBED, AND THAT THE HEREON DRAWN PLAT IS A CORRECT REPRESENTATION THEREOF.

Dated this 24TH Day of NOVEMBER, 2009.

IPLS No. 3354

